

general notes:
do not scale the drawing.
all dimensions to be checked on site prior to commencement of work and any discrepancy shall be immediately reported and resolved prior to work commencing. this drawing is to be read in conjunction with all relevant drawings and specifications relating to the job whether or not indicated on the drawing. Copyright reserved to mck associates ltd. and this drawing may not be used or reproduced without prior written consent.

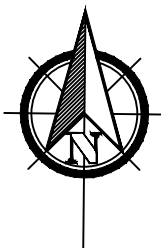

PLANNING

Client: Seamark PLC		Project: Edge Lane, Droylsden		Drawing Title: Proposed Location Plan		Job No: 16-207		Drawing No: LP-01		Rev:	
						Drawn: OS/MCK		Checked:		Scale: 1:1250 - A3	
										Date: 2-9-18	

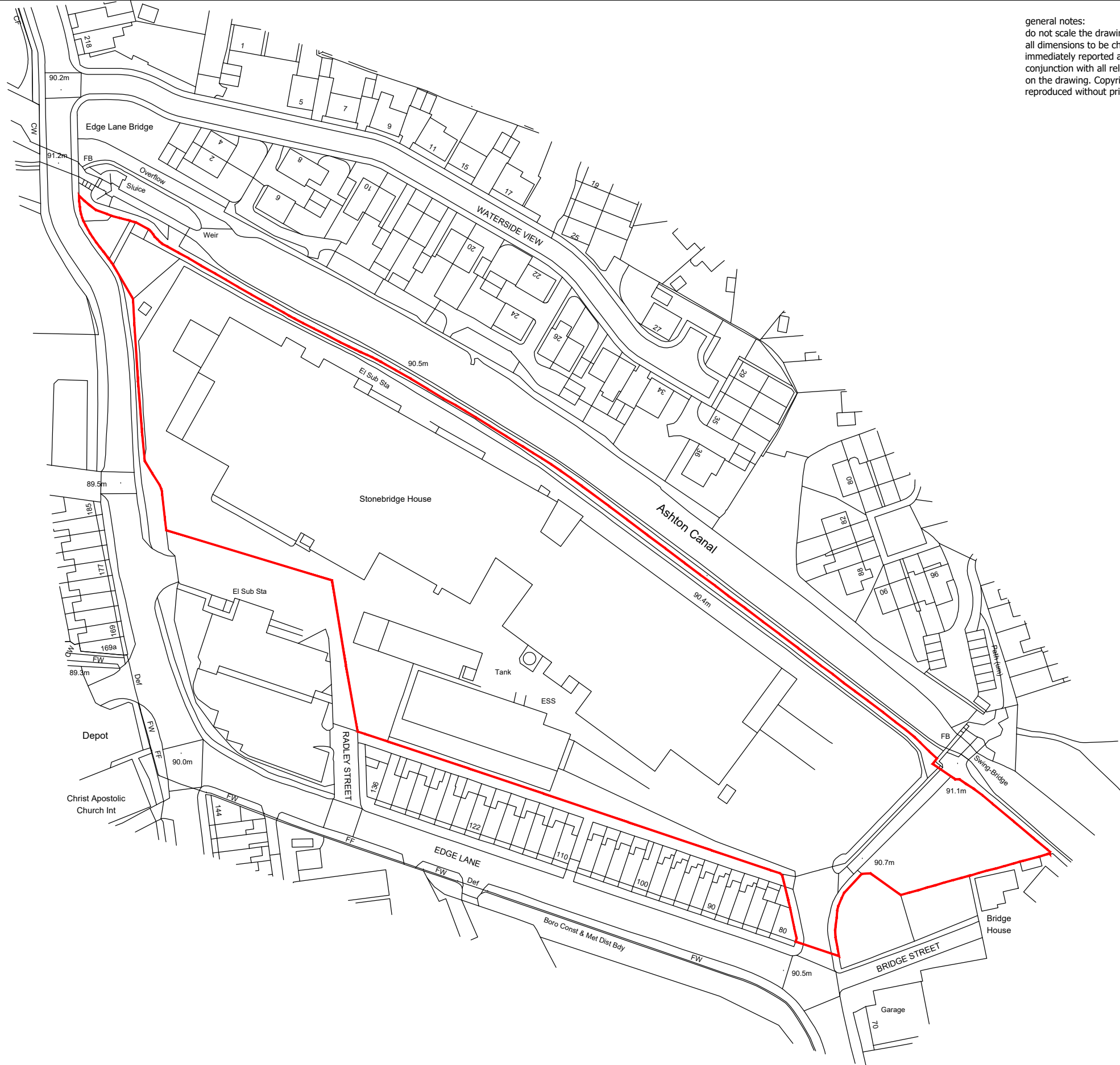

mck associates limited
architecture | building surveying | urban design
burnaby villa ■ 48 watling street road ■ fulwood ■ preston ■ pr2 8bp
tel: 01772 774510 fax: 01772 774511 email mck@mckassociates.co.uk

Dwg. Name & Location: Z:\jobs\2016 jobs\16-207 Seamark - Edge Lane, Droylsden\Drawings\models\proposed\plans\Location Plan.dwg.